

DISCLOSURE PLAN
FOR PROPOSED LOT 619

Proposed Lot 619 is currently described as part of
Lot 900 on SP296382 situated in Felling Drive, Maudsland

LEGEND

---+6.0---

DESIGN FILL CONTOUR (0.5m INTERVAL)

—6.0—

DESIGN F.S.L. SURFACE LEVEL CONTOUR (0.5m INTERVAL)

■

AREA OF FILL

FOR RETAINING WALL CONSTRUCTION DETAIL
SEE ENGINEERING CIVIL O.P.W. PLANS

Builders Note:
Builders shall not build off the design levels shown; a site survey is required.
This note is an integral part of this plan.

Engineering Note:
Engineering design information supplied by
Burchills Engineering Solutions, March 2018.

Compaction Statement:
All compaction testing under this contract is to be carried out to AS3798
Level 1 Standard by a NATA-Accredited Testing Authority. Certification for all
earthworks construction and testing is to be provided by a registered
professional Engineer Queensland (RPEQ) engaged by the contractor.

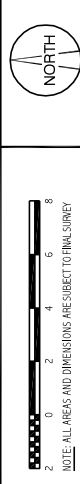

Local Authority : Gold Coast City	<div>ORCHARDProperty Group</div>
Height Datum : AHD	
Height Origin: PM115678 RL 51.641	
Contour Interval : 0.5 m	
Fill Contours : Pinewave Slope 6 Fill Contours	
ENG : contours design	
BDY : 134207-Bdy-2018-03-02	
Surveyor: RPS GC	
Drawn : BJB	
Scale : 1:200 @ A3	
Date: 14 MARCH 2018	
Dwg No: 134207-DISC-9/619	

RPS

RPS Australia East Pty Ltd
ACN 140 292 762
ABN 44 140 292 762
Lakeside Corporate Space, Suite 425, Level 2
Building 4, 34-36 Glenferrie Drive,
Robina PO Box 1048 Robina DC, Qld 4226
T +61 7 555 36900
F +61 7 555 36999
W rpsgroup.com.au

© COPYRIGHT PROTECTS THIS PLAN
Unauthorised reproduction or amendment
not permitted. Please contact the author.

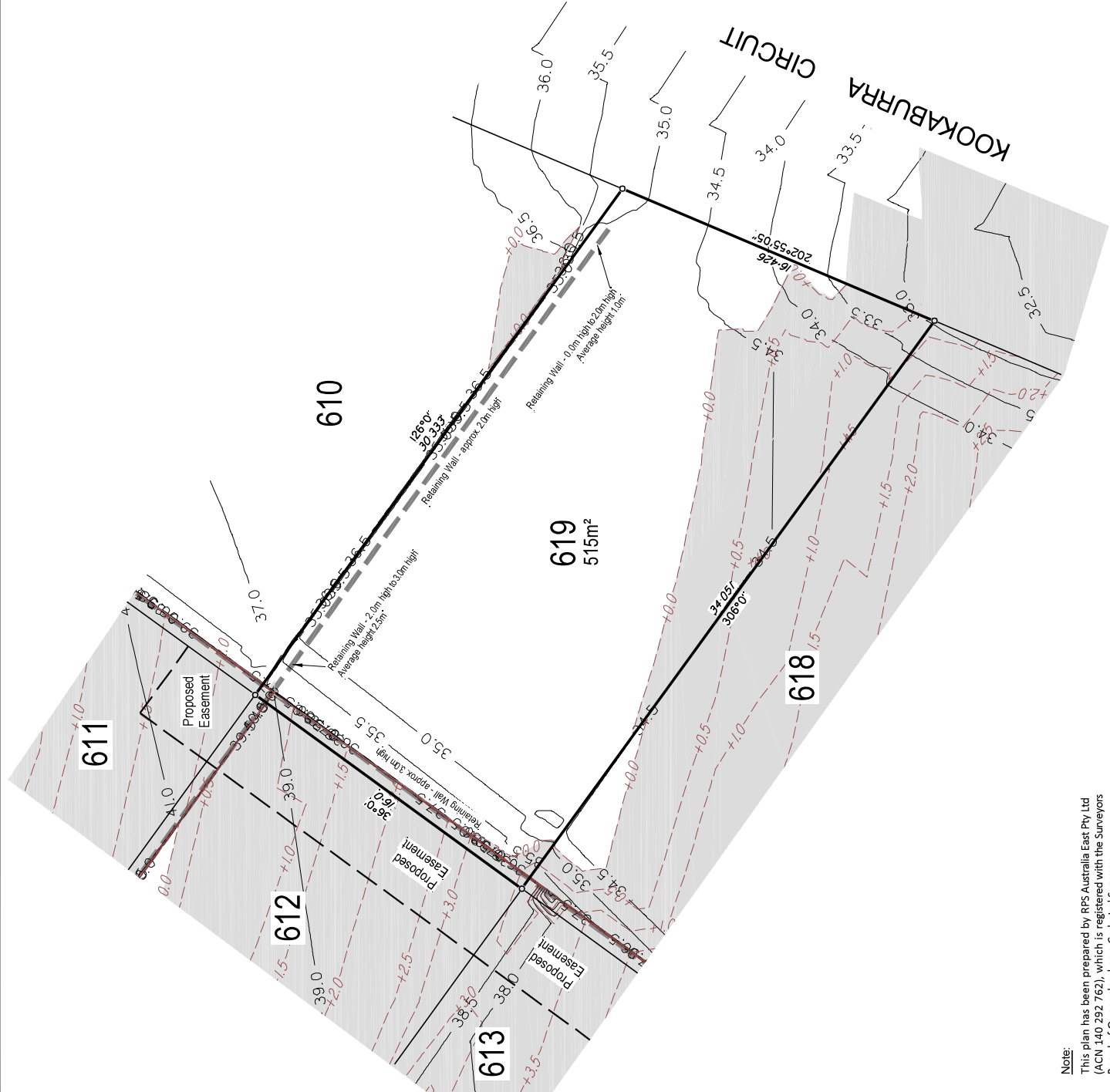

Note:
This plan has been prepared by RPS Australia East Pty Ltd
(ACN 140 292 762), which is registered with the Surveyors
Board of Queensland as a Cadastral Surveyor.